Concert B-flat, E-flat, & F Blues Scales

Kenneth P. Mill

Flute

B♭(Concert Bb Blues)

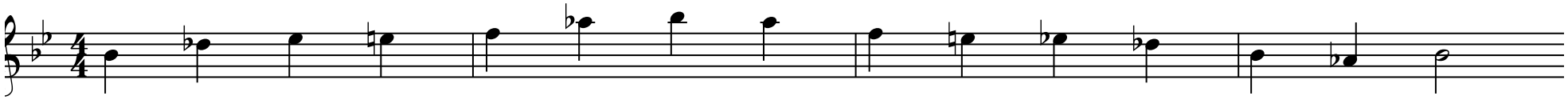

E♭ (Concert Eb Blues)

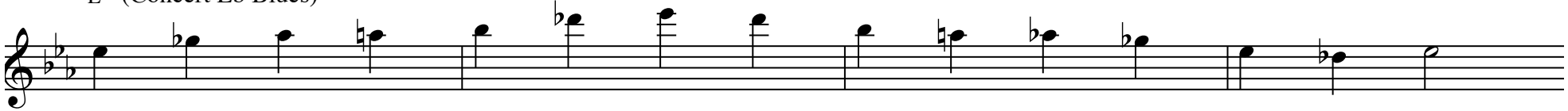
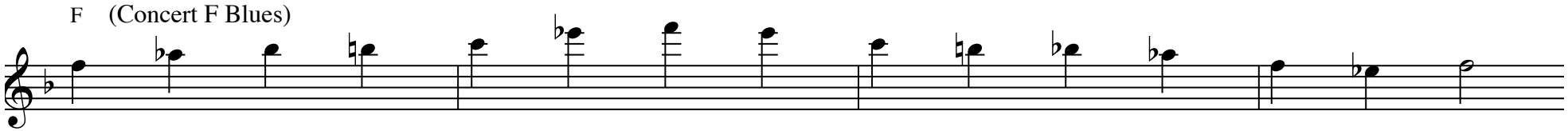
F (Concert F Blues)